As The Deer

Length + Rhyme
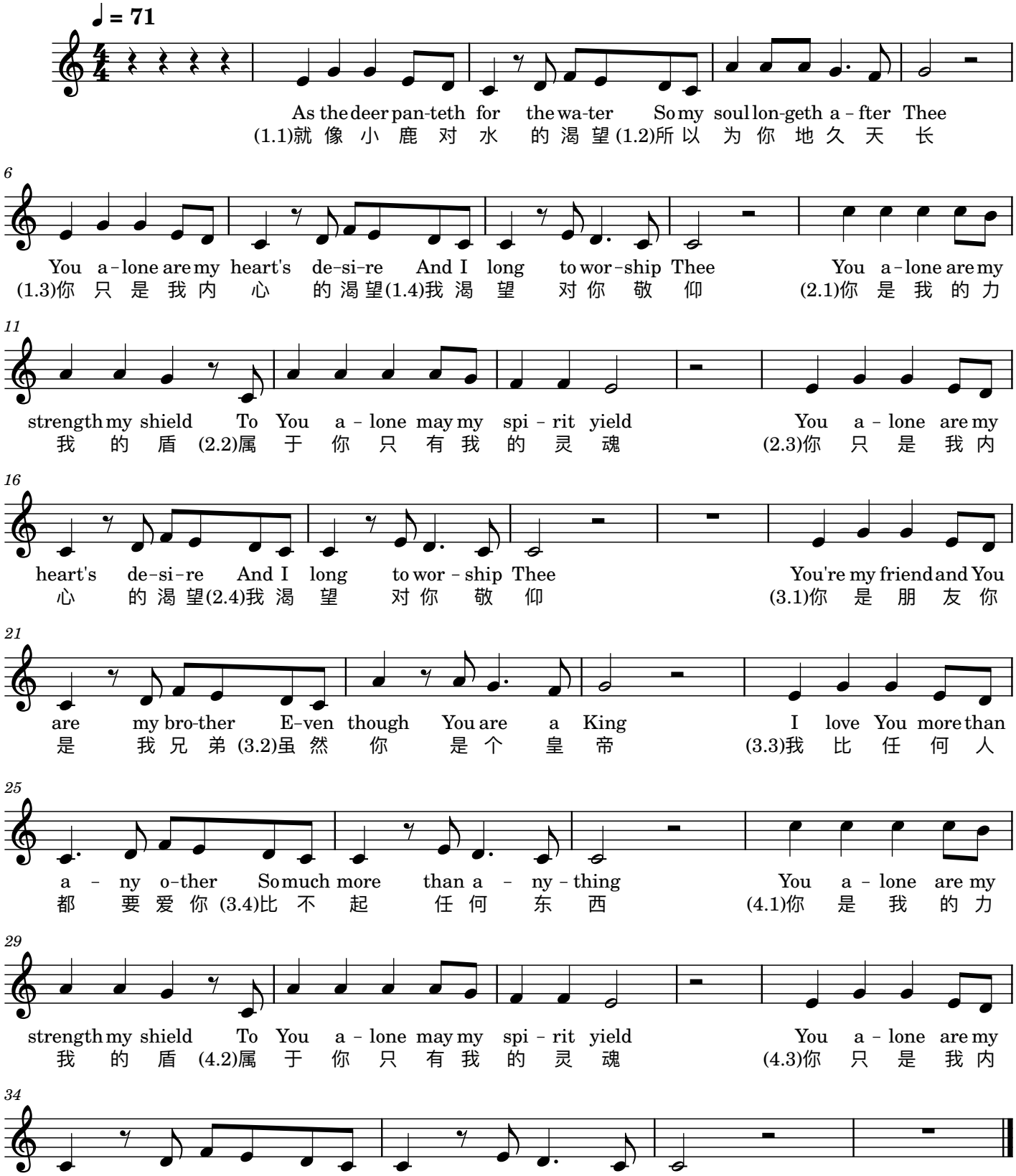
Composer / arranger